

Project Name: APPLE TREE NO 4 PHASE 2

Site Address: 9300 APPLE TREE PARKWAY

File Number(s): PLP#001-21, SEPA#004-21, CL2#023-21

Proposal: Preliminary long plat to subdivide approximately 14.03 acres into 29 single-family residential lots, and 3 tri-plex lots and three tracts in the R-1 zoning district.



VICINITY MAP

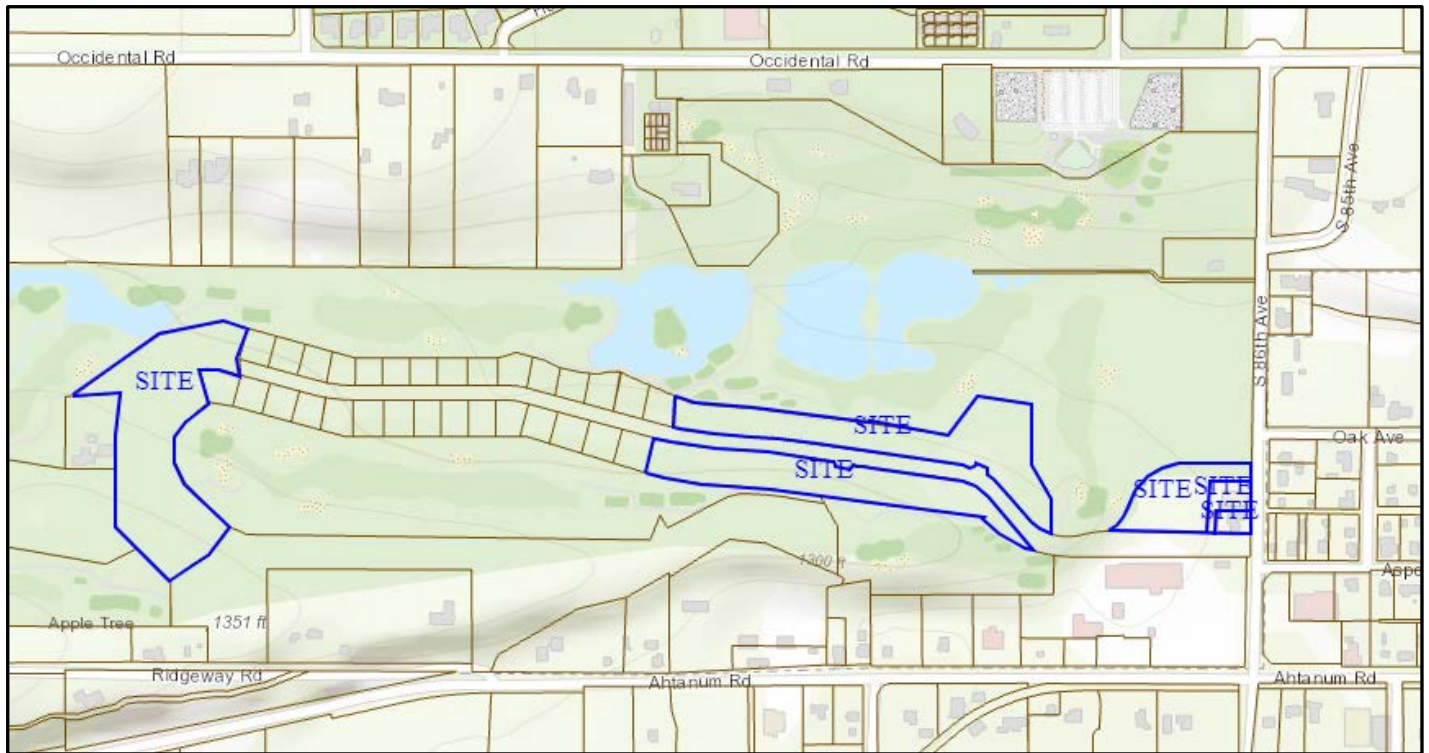

Map Disclaimer: Information shown on this map is for planning and illustration purposes only. The City of Yakima assumes no liability for any errors, omissions, or inaccuracies in the information provided or for any action taken, or action not taken by the user in reliance upon any maps or information provided herein.

Date Created: 5/26/2021

