

# VICINITY MAP



**File Number:** PLP#002-20, SEPA#013-20 & CAO#007-20

**Project Name:** RAY NOVOBIELSKI - "POTTENGER'S PLACE"

**Site Address:** 9711 TIETON DR

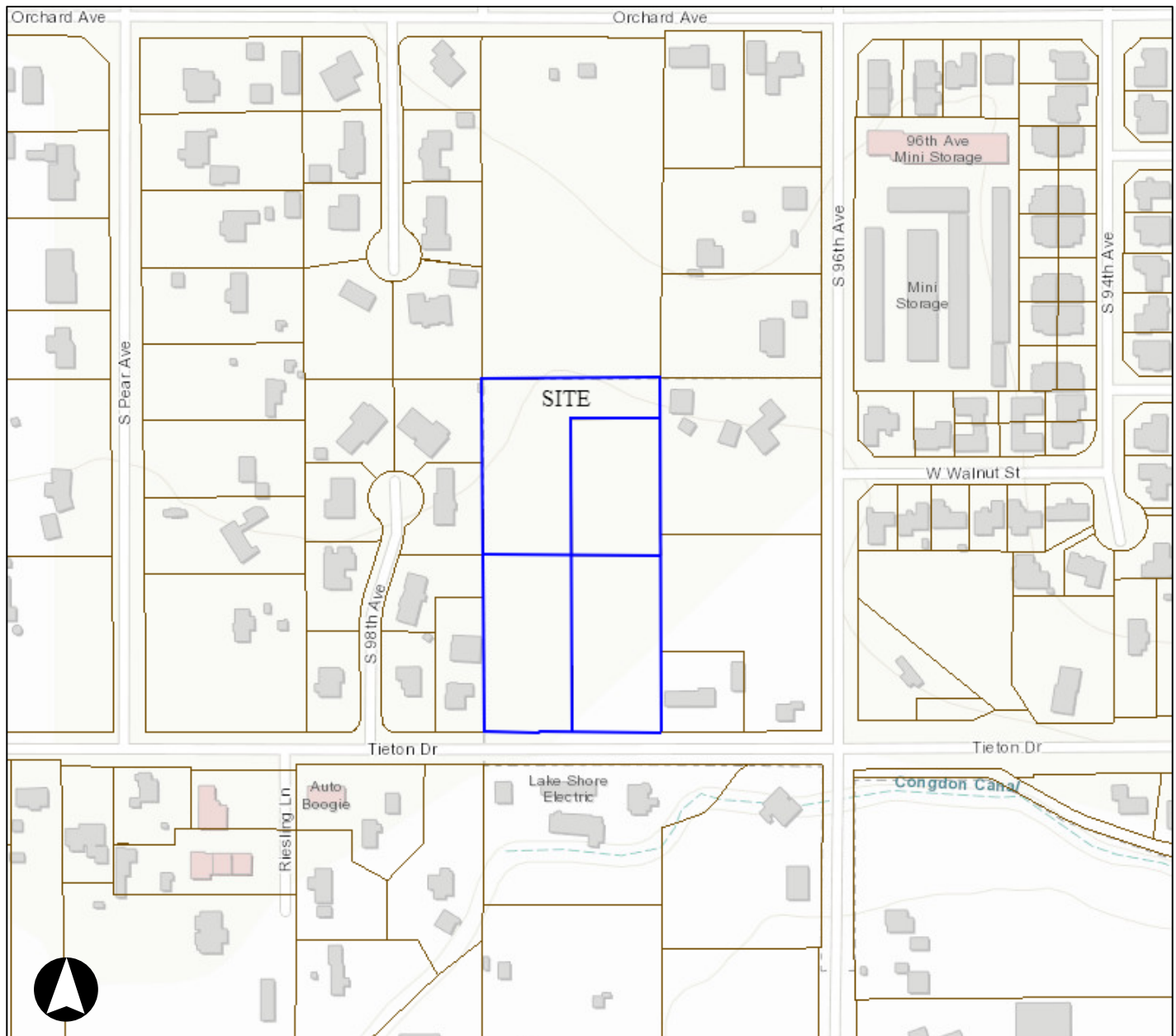

**Proposal:** Proposed long plat that will subdivide four parcels totaling approximately 4.88 acres into 10 common-wall lots and 8 triplex lots. The site is located in the R-2 and R-3 zoning districts and is located partially within the floodplain.

Contact the City of Yakima Planning Division at (509) 575-6183

Map Disclaimer: Information shown on this map is for planning and illustration purposes only. The City of Yakima assumes no liability for any errors, omissions, or inaccuracies in the information provided or for any action taken, or action not taken by the user in reliance upon any maps or information provided herein.

Date Created: 10/5/2020

