

VICINITY MAP

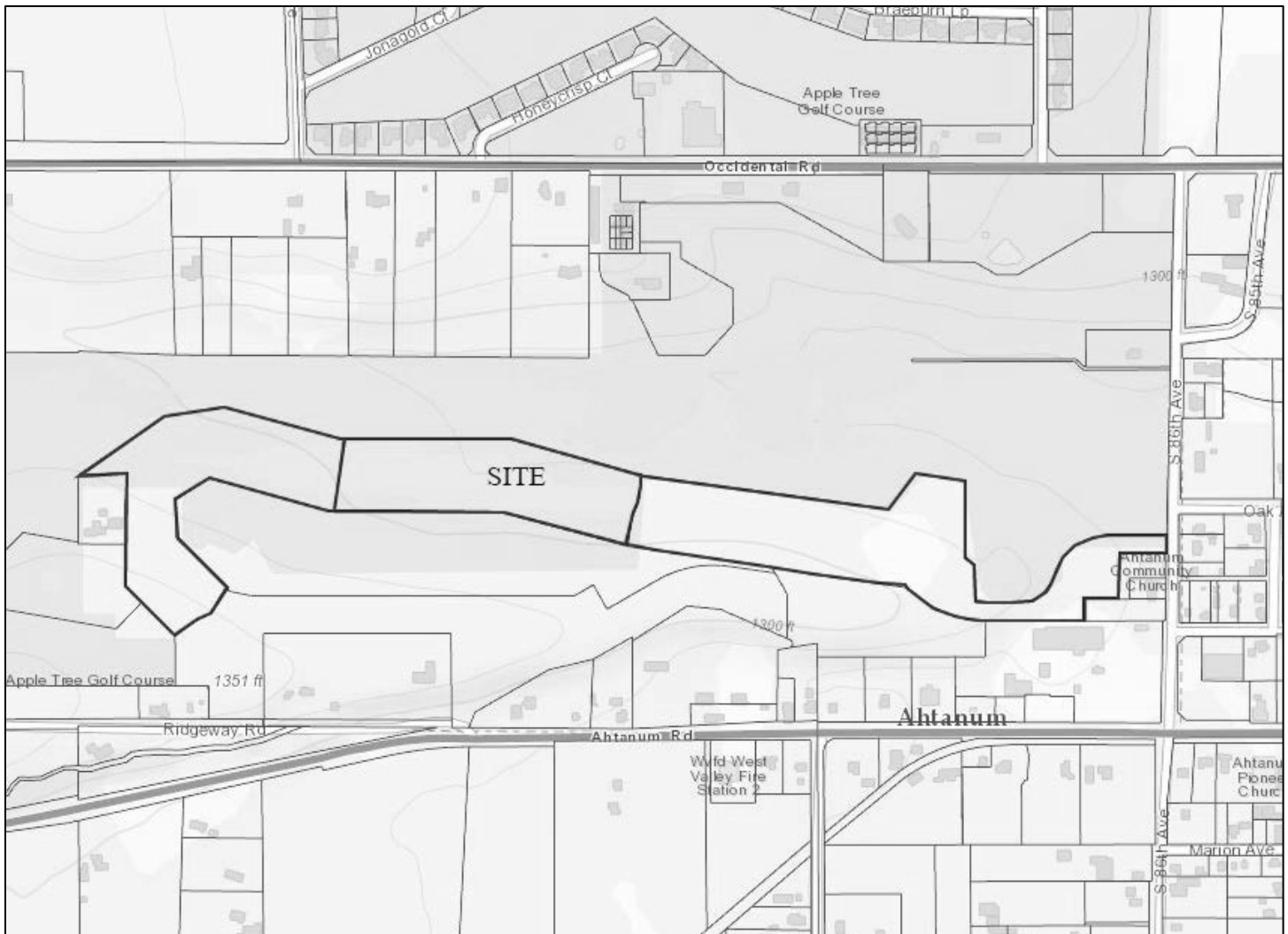

File Number: PLP#002-13 & SEPA#024-13
Project Name: Apple Tree Development - Phase 4
Site Address: Vic. of Occidental Rd & S 86th Ave



Proposal: This proposed plat will subdivide approximately 24.83 acres into 30 single-family residential lots in the R-1 zoning district; and review of the environmental impacts of the proposed subdivision.

Contact the City of Yakima Planning Division at (509) 575-6183

Map Disclaimer: Information shown on this map is for planning and illustration purposes only. The City of Yakima assumes no liability for any errors, omissions, or inaccuracies in the information provided or for any action taken, or action not taken by the user in reliance upon any maps or information provided herein.

Date Created: 2/17/2017

