

VICINITY MAP



File Number: **RZ#010-18 & SEPA#027-18**

Project Name: **SQUIRE-INGHAM CO**

Site Address: **5231 POWERHOUSE RD**

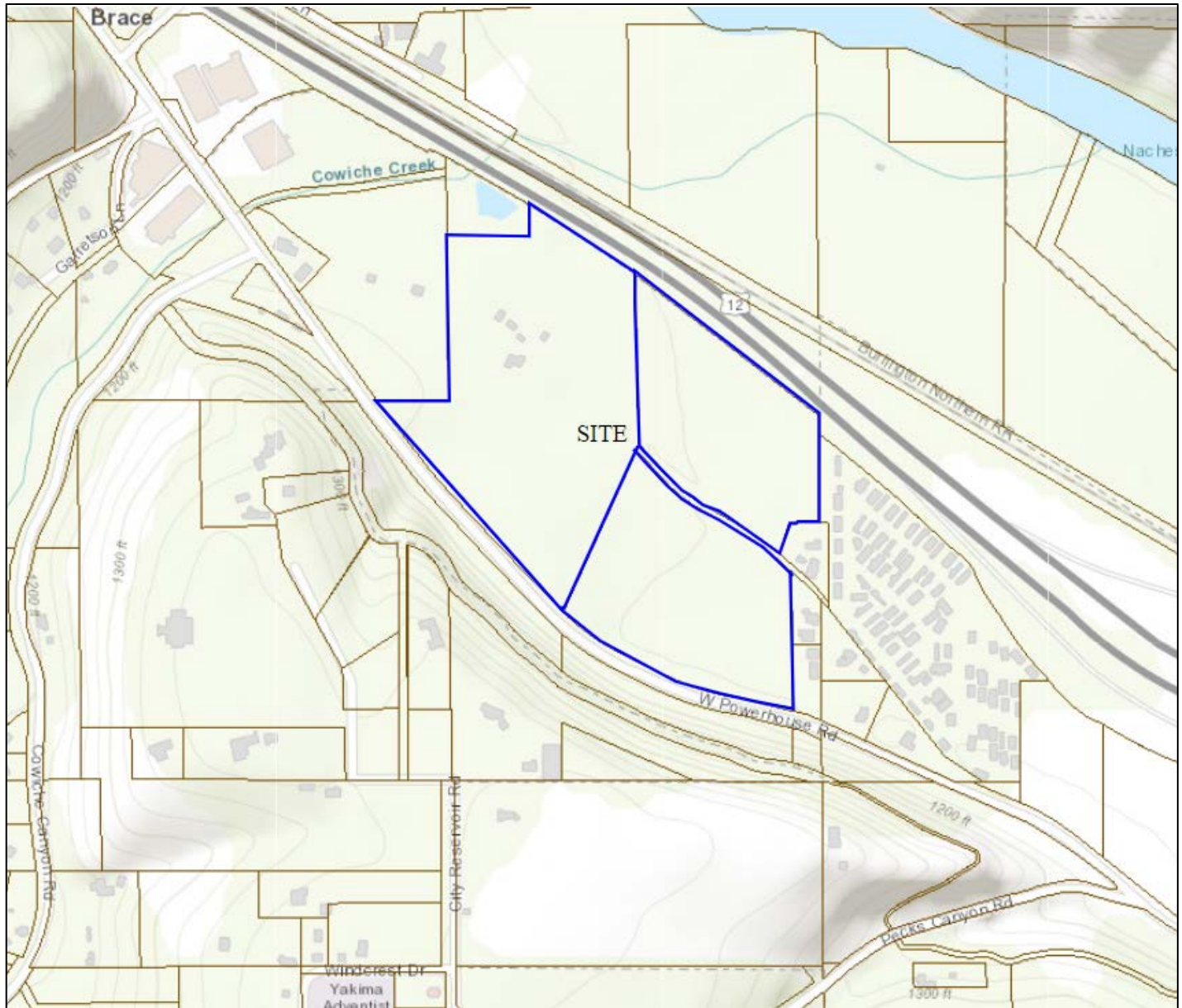

Proposal: Non-project rezone consisting of three parcels totaling approximately 43 acres from Two-Family Residential (R-2) to Multi-Family Residential (R-3).

Contact the City of Yakima Planning Division at (509) 575-6183

Map Disclaimer: Information shown on this map is for planning and illustration purposes only. The City of Yakima assumes no liability for any errors, omissions, or inaccuracies in the information provided or for any action taken, or action not taken by the user in reliance upon any maps or information provided herein.

Date Created: 10/22/2018

