

# VICINITY MAP



**File Number:** RZ#009-18 & SEPA#018-18

**Project Name:** DATAL PROPERTIES LLC

**Site Address:** 113 & 115 N 56<sup>TH</sup> AVE

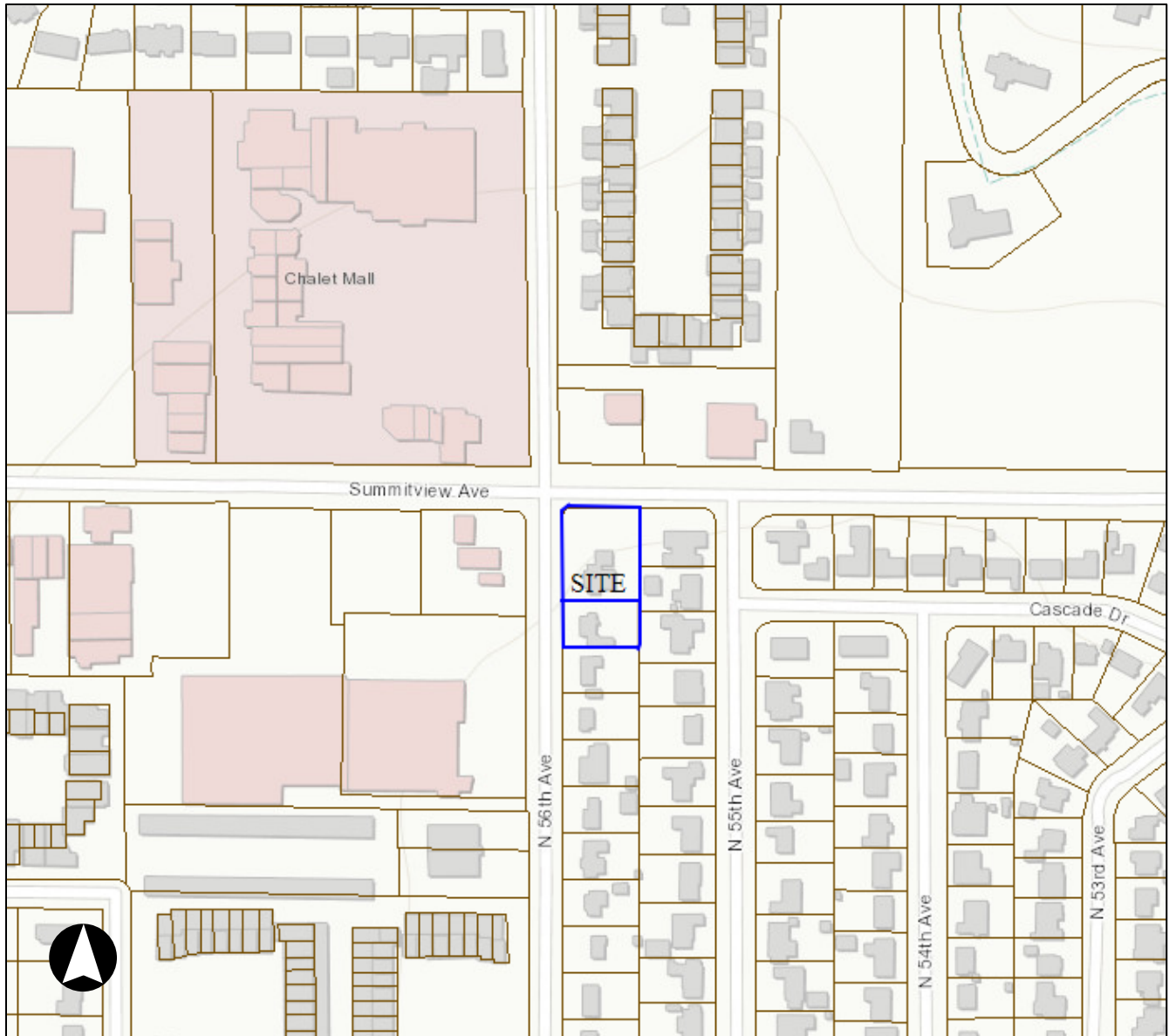

**Proposal:** Non-project rezone consisting of two parcels, totaling approximately 0.63 acres, from Single-Family Residential (R-1) to Large Convenience Center (LCC). This proposal includes a non-binding conceptual site plan for reference purposes only for a drive-thru beverage facility which is one potential land use that the property owner anticipates may be suitable for this location and would be permitted in the LCC zoning district.

Contact the City of Yakima Planning Division at (509) 575-6183

Map Disclaimer: Information shown on this map is for planning and illustration purposes only. The City of Yakima assumes no liability for any errors, omissions, or inaccuracies in the information provided or for any action taken, or action not taken by the user in reliance upon any maps or information provided herein.

Date Created: 7/11/2018

